

unicomstarker @cersaie 2015

Bologna 28 settembre - 2 ottobre 2015

PADIGLIONE 18 | STAND B12 - C11

ITA

unicomstarker partecipa alla 33° edizione del Salone Internazionale della Ceramica per l'Architettura e dell'Arredobagno di Bologna rinnovando la propria presenza ed occupando nuovi ed ampliati spazi completamente rivisitati nei concetti espositivi.

Due le anime del nuovo allestimento. unicomstarkerGALLERY mette in luce la nuova produzione ceramica proponendo un percorso all'interno di veri e propri ambienti dedicati all'abitare.

unicomstarkerLOUNGE ospita l'area tecnica e di accoglienza per clienti e professionisti del settore.

Molte le nuove proposte presentate a Cersaie2015. Loire, Board, Stage, Overall e Midtown collections oltre ai nuovi formati di Icon collection ed all'evoluzione del 2thick project.

In particolare, Loire collection, Board collection e Midtown collection rappresentano l'attuale ed inedita produzione aziendale ovvero l'ultima espressione della ricerca e dell'interpretazione dei materiali per l'architettura di cui unicomstarker è riferimento internazionale.

ENG

unicomstarker takes part in the 33rd edition of the International Exhibition of Ceramic Tile and Bathroom Furnishings renewing its presence with new and extended spaces completely renewed.

Two are the souls of the new set-up. unicomstarkerGALLERY puts under the spotlight the new ceramic production with a journey inside real rooms intended as living spaces.

unicomstarkerLOUNGE includes the technical area and the reception for clients and professionals in the field.

A lot of new proposal for CERSAIE 2015. Loire, Board, Stage, Overall and Midtown collections in addition to the new sizes of Icon collection and the improvement of 2thick project.

A special mention for Loire collection, Board collection and Midtown collection who represent the unreleased creations or rather the last expression of the research and the interpretation of materials for architecture.

unicomstarker GALLERY

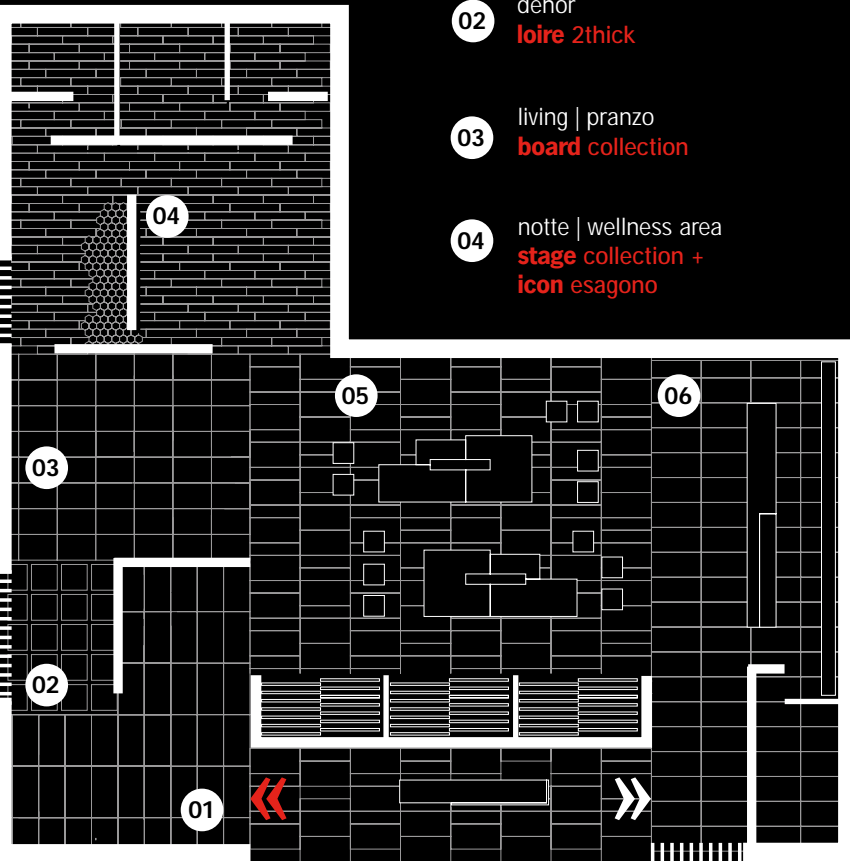

» ingresso | entrance

01 ingresso | zona lettura
loire collection

02 dehor
loire 2thick

03 living | pranzo
board collection

04 notte | wellness area
stage collection +
icon esagono

unicomstarker LOUNGE

» ingresso | entrance

05 lounge | technical area
overall collection

06 lounge | bar
midtown collection

01 unicomstarker GALLERY loire

Loire collection interpreta la delicata texture ed il lieve movimento delle venature della pietra naturale di Borgogna rievocandone classicità ed impareggiabile eleganza.

Loire collection tells the Borgogna stone with a delicate texture of the veins, flawless reminiscence of a classic and incomparable elegance.



02 unicomstarker GALLERY loire 2thick

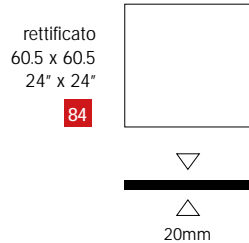

03 unicomstarker GALLERY board

Board collection interpreta in cinque nuance il timbro materico e la texture dell'ardesia naturale riprodotta dalla perfezione della tecnologia ceramica.

Board collection shows with five nuances the material mood and the texture of the natural slate reproduced with the perfection of the ceramic technology.

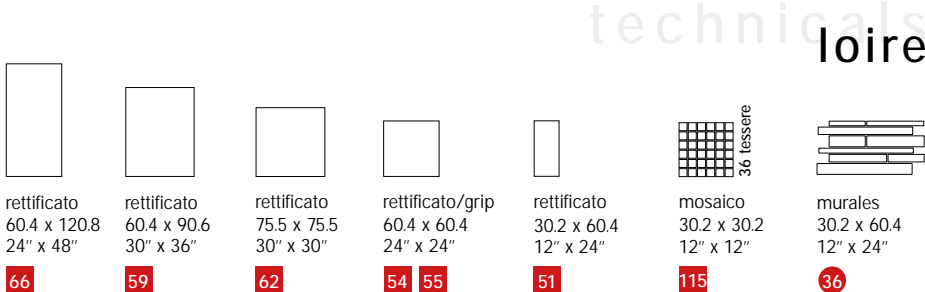

formato	spessore thickness	pezzi/sc pcs/box	mq/sc sqm/box	kg/sc kgs/box	sc/pl box/pal	mq/pl sqm/pal	kq/pl kgs/pal
60.4x120.8 rettificato	10	2	1.46	33.58	20	29.20	68700
60.4x90.6 rettificato	10	2	1.14	26.22	40	45.60	1064.00
75.5x75.5 rettificato	10	2	1.14	26.22	40	45.60	1064.00
60.4x60.4 rettificato/grip	10	4	1.46	33.58	30	43.80	1022.00
30.2x60.4 rettificato	10	6	1.09	25.12	40	43.68	1020.00
60.5x60.5 2thick rettificato	20	2	0.73	31.02	30	21.96	900.60
30.2x30.2 mosaico	11	11	0.99	19.70	54	53.46	1079.00
30.2x60.4 murales	5	5	21.00				
7x60.4 battiscopa smaltato rettificato	12	12	12.60				
75x75.5 battiscopa smaltato rettificato	10	10	12.70				
30.2x60.4 gradino rettificato/grip	8	8	31.20				
30.2x60.4x4 gradone costa retta rettificato/grip	4	4	17.20				
30.2x30.2x4 gradone ang. costa retta dx rett./grip	2	2	4.30				
30.2x30.2x4 gradone ang. costa retta sx rett./grip	2	2	4.30				
30.2x60.4x5 elemento a L rettificato/grip	4	4	17.20				

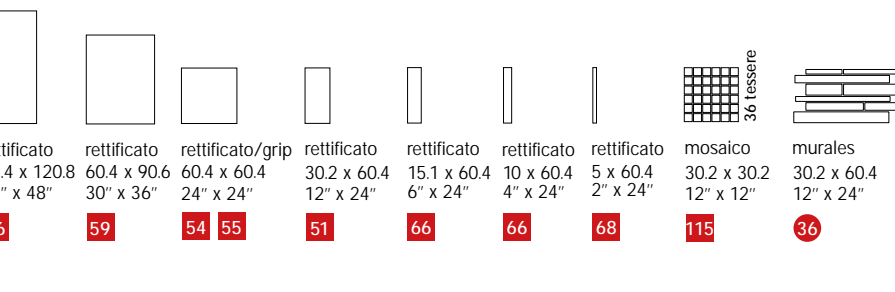

formato	spessore thickness	pezzi/sc pcs/box	mq/sc sqm/box	kg/sc kgs/box	sc/pl box/pal	mq/pl sqm/pal	kq/pl kgs/pal
60.4x120.8 rettificato	10	2	1.46	33.58	20	29.20	68700
60.4x90.6 rettificato	10	2	1.14	26.22	40	45.60	1064.00
60.4x60.4 rettificato/grip	10	4	1.46	33.58	30	43.80	1022.00
30.2x60.4 rettificato	10	6	1.09	25.12	40	43.68	1020.00
5x60.4 rettificato	10	32	0.96	22.56	48	46.08	1098.00
10x60.4 rettificato	10	16	0.96	22.56	48	46.08	1098.00
15.1x60.4 rettificato	10	11	0.99	23.26	48	47.52	1031.00
30.2x30.2 mosaico	11	11	0.99	19.70	54	53.46	1079.00
30.2x60.4 murales	5	5	21.00				
7x60.4 battiscopa smaltato rettificato	12	12	12.60				
30.2x60.4 gradino rettificato	8	8	31.20				
30.2x60.4x4 gradone costa retta rettificato/grip	4	4	17.20				
30.2x30.2x4 gradone angolare costa retta dx rett./grip	2	2	4.30				
30.2x30.2x4 gradone angolare costa retta sx rett./grip	2	2	4.30				
30.2x60.4x5 elemento a L rettificato/grip	4	4	17.20				

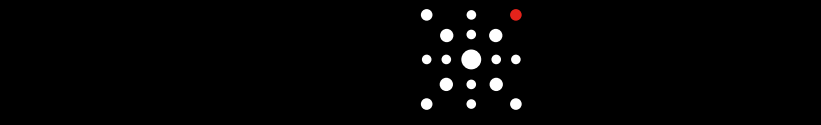

VISITA IL NOSTRO NUOVO WEBSITE
ESPERIENCE OUR NEW WEBSITE

www.unicomstarker.com

unicomstarker

via flumendosa 7
41042 fiorano modenese
modena italy
T +39 (0)536 926011
F italy +39 (0)536 926038
F world +39 (0)536 926033
F europe +39 (0)536 926023

unicomstarker.com

04 unicomstarker GALLERY stage



05 unicomstarker LOUNGE overall

		spessore thickness	pezzi/sc pcs/box	mq/sc sqm/box	kg/sc kgs/box	sc/pl box/pal	mq/pl sqm/pal	kq/pl kgs/pal
20x120	naturale	10	3	0.72	18.50	40	28.80	740.00
20x60x4	gradone costa retta		4		12.80			
20x60x4	gradone ang. costa rett. dx/sx		2		6.60			
20x60x5	elemento a L		4		12.60			
6.5x60	battiscopa smaltato		20		20.60			

**i c o n
esagono**

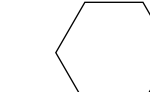

dimensione 21 x 18,2 8^{11/16}" x 7^{1/8}"
pezzi/sc 16 mq/sc 0.46 kg/sc 10.15
sc/pl 100 mq/pl 45.90 kg/pl 1015.00

		spessore thickness	pezzi/sc pcs/box	mq/sc sqm/box	kg/sc kgs/box	sc/pl box/pal	mq/pl sqm/pal	kq/pl kgs/pal
20 x 120	naturale	10	3	0.72	18.50	40	28.80	740.00



icon esagono blend
21 x 18,2 8^{11/16}" x 7^{1/8}"

bone white 22.5% dove grey 22.5% gun powder 22.5% jet black 10% taupe back 22.5%

-  bone white
-  dove grey
-  gun powder
-  jet black
-  taupe back



wall
overall velvet shangai
5 x 60 + 10x60 + 15x60
2" x 24" + 4" x 24" + 6" x 24"
floor
overall hemp
60 x 120 24" x 48"

technical overall

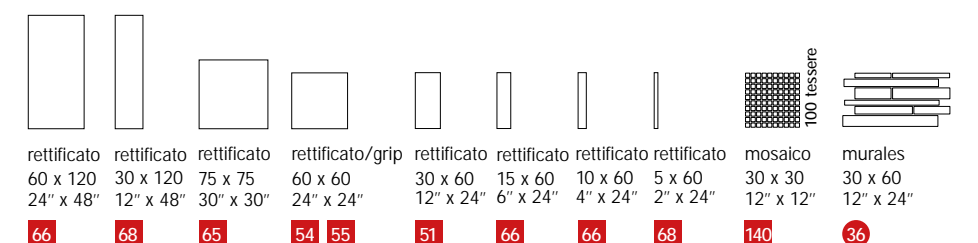

		spessore thickness	pezzi/sc pcs/box	mq/sc sqm/box	kg/sc kgs/box	sc/pl box/pal	mq/pl sqm/pal	kq/pl kgs/pal
60x120	rettificato	10	2	1.44	33.60	36	51.84	1209.60
30x120	rettificato	10	3	1.08	25.10	20	21.60	502.00
75x75	rettificato	10	2	1.12	24.18	42	47.25	1015.69
60x60	rettificato	10	3	1.08	23.27	40	43.20	931.00
60x60	grip	10	3	1.08	23.27	40	43.20	931.00
30x60	rettificato	10	6	1.08	23.56	48	51.84	1131.07
5x60	rettificato	10	32	0.96	22.56	48	46.08	1082.88
10x60	rettificato	10	16	0.96	22.56	48	46.08	1082.88
15x60	rettificato	10	11	0.99	23.26	48	47.52	1116.48
30x30	mosaico	11	0.99	21.45	54	53.46	1158.30	
30x60	murales	5		19.75				
7x60	battiscopa smaltato rettificato	12		12.60				
75x75	battiscopa smaltato rettificato	10		12.10				
30x60	gradino rettificato	8		31.20				
30x60x4	gradone costa retta rettificato	4		17.20				
30x30x4	gradone angolare costa retta rett.	2		4.30				
30x60x5	elemento a L rettificato	4		17.20				

06 unicomstarker LOUNGE midtown

Midtown collection ripropone la matericità delle superfici cementizie contemporanee riprodotte in una palette di colori neutri che ne esaltano l'intensità dei riflessi e le caratteristiche irregolarità di profondità e superficie.

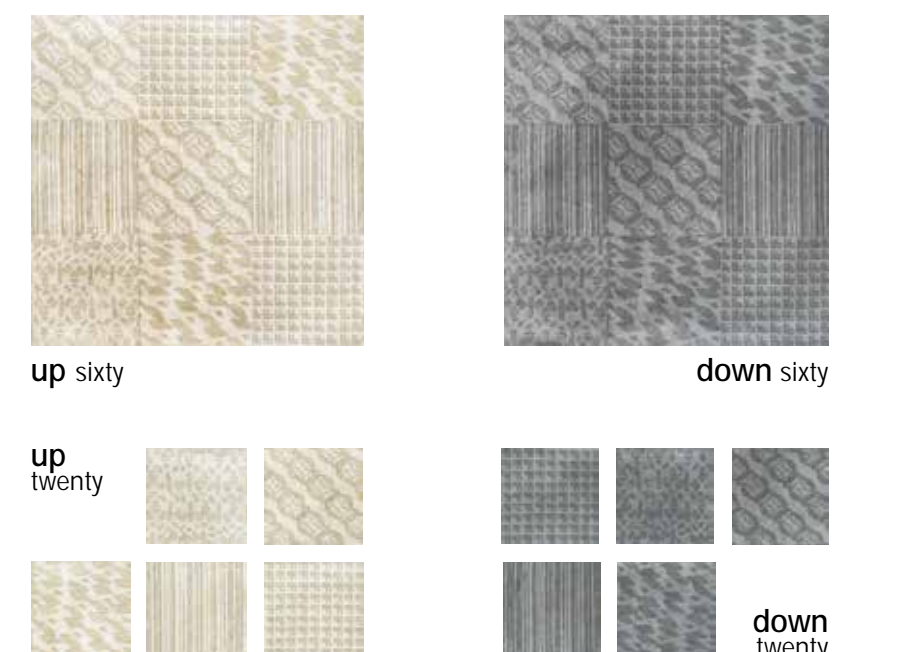

Midtown collection reintroduces the contemporary concrete surface material. A colour palette of natural tones enhances hues intensity and the typical irregularity of colour depth and surface

technical midtown

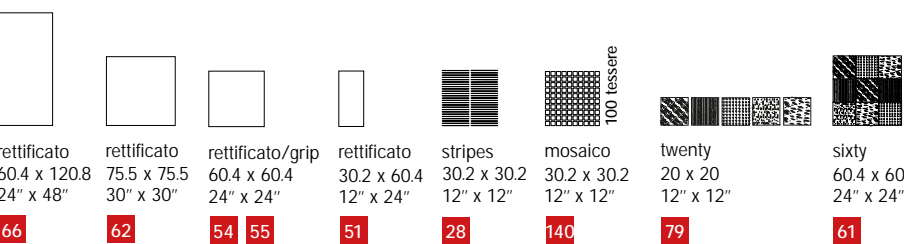

		spessore thickness	pezzi/sc pcs/box	mq/sc sqm/box	kg/sc kgs/box	sc/pl box/pal	mq/pl sqm/pal	kq/pl kgs/pal
60.4x120.8	rettificato	10	2	1.46	33.58	20	29.20	687.00
75.5x75.5	rettificato	10	2	1.14	26.22	40	45.60	1064.00
60.4x60.4	rettificato/grip	10	4	1.46	33.58	30	43.80	1022.00
30.2x60.4	rettificato	10	6	1.092	25.12	40	43.68	1020.00
30.2x30.2	mosaico	11	0.99	19.70	54	53.46	1079.00	
60.4x60.4	stripes	11		21.45				
20x20	sixty	4	1.46	33.58	30	43.80	1022.00	
7x60	twenty	25	1.00	23.30	56	56.00	1320.56	
7x60	battiscopa smaltato rettificato	12		12.60				
75x75	battiscopa smaltato rettificato	10		12.70				
30.2x60.4	gradino rettificato	4		31.20				
30.2x60.4x4	gradone costa retta rettificato/grip	2		17.20				
30.2x30.2x4	gradone angolare costa retta dx rett/grip	2		4.30				
30.2x30.2x4	gradone angolare costa retta sx rett/grip	4		4.30				
30.2x60.4x5	elemento a L rettificato			17.20				